1. The Resting Chair *Trad*
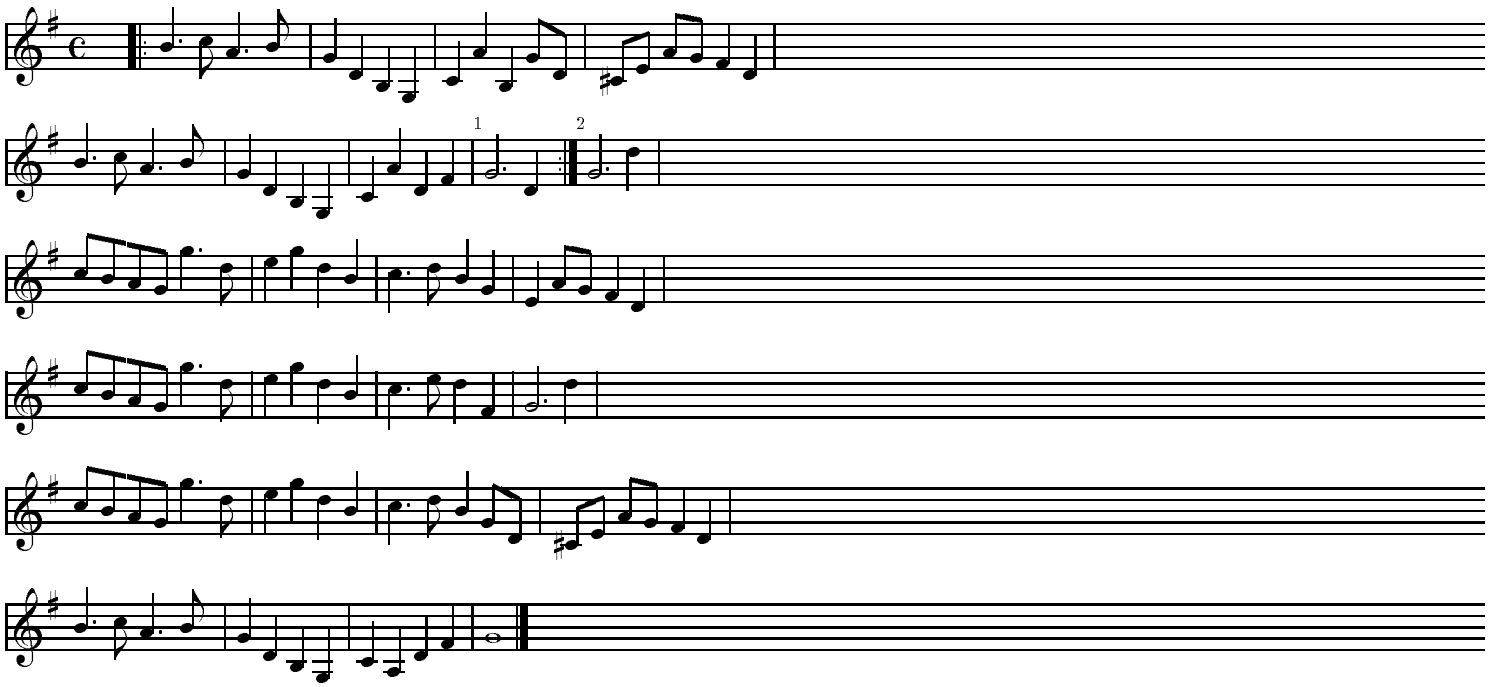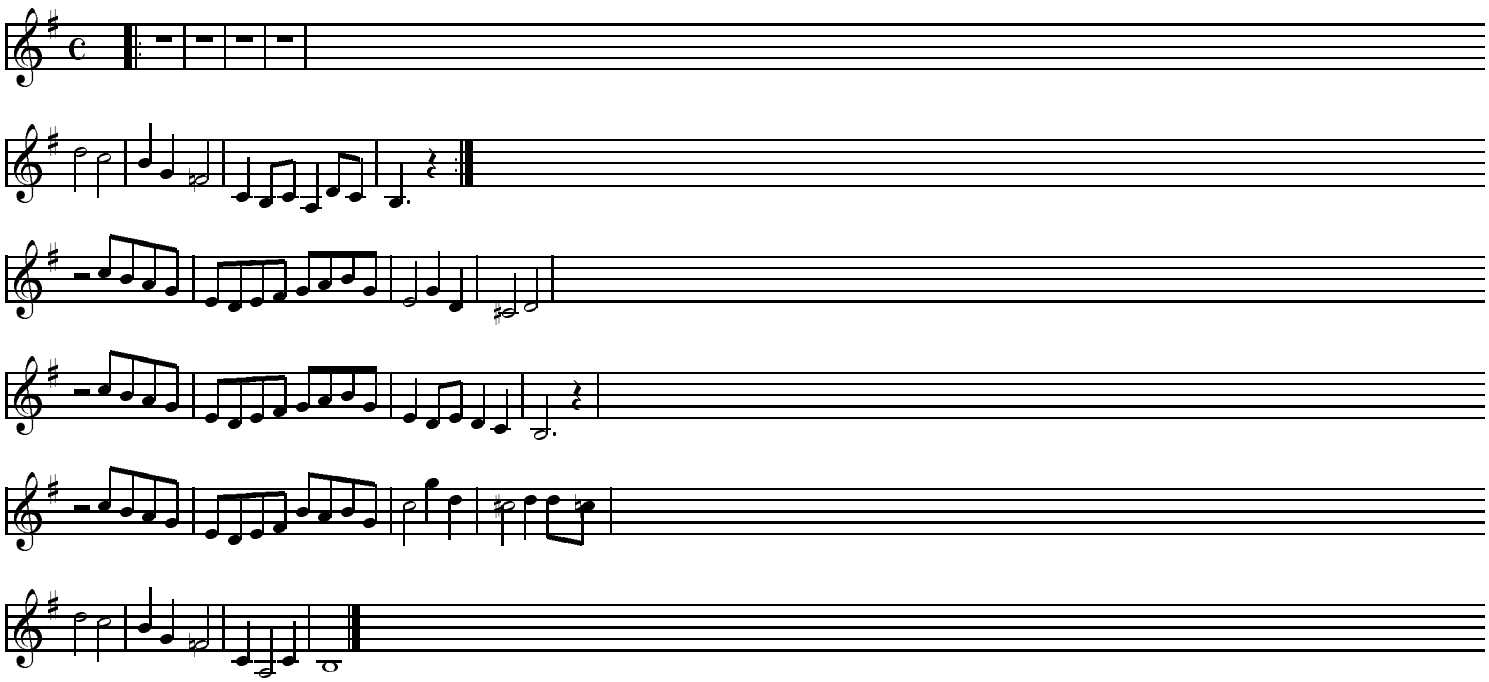
2. Resting Chair, (Part two) The *Trad*