1. Waiting for the Federals *(Aly Bain Book)* *Trad. USA*
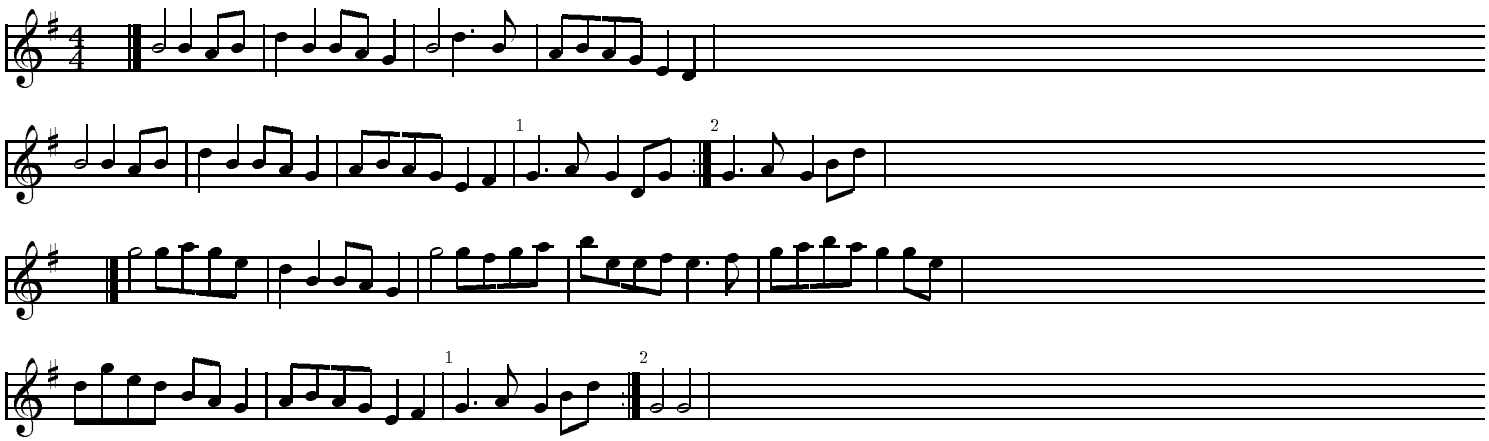
2. Ashokan Farewell *(The Waltz Book)* *Jay Ungar, 1983.*
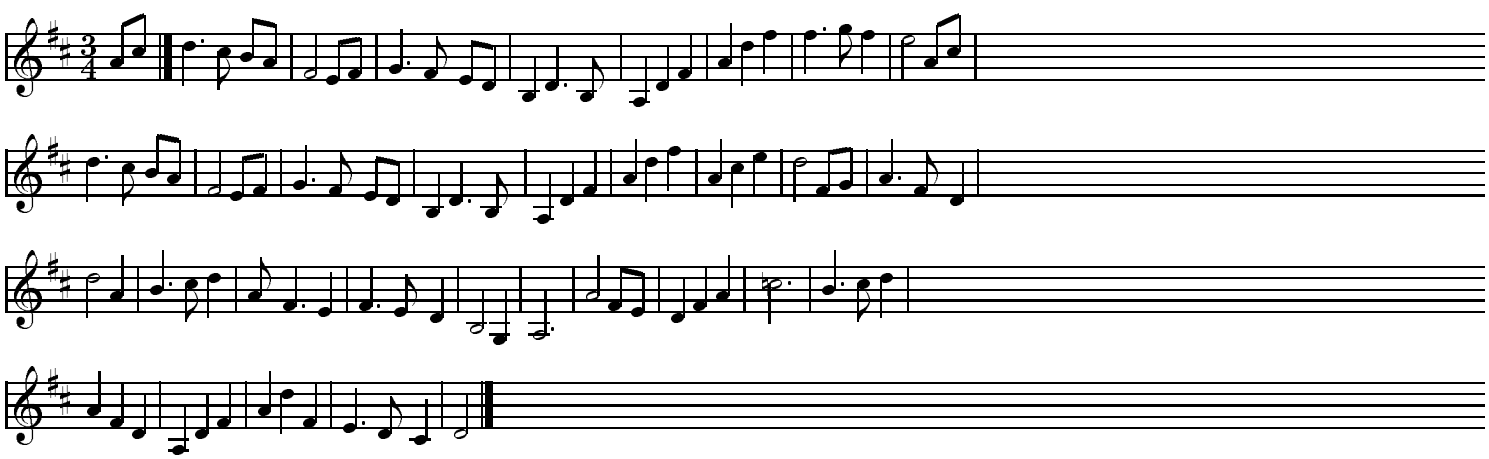
3. Ashokan Farewell (part 1) *Jay Ungar, 1983*
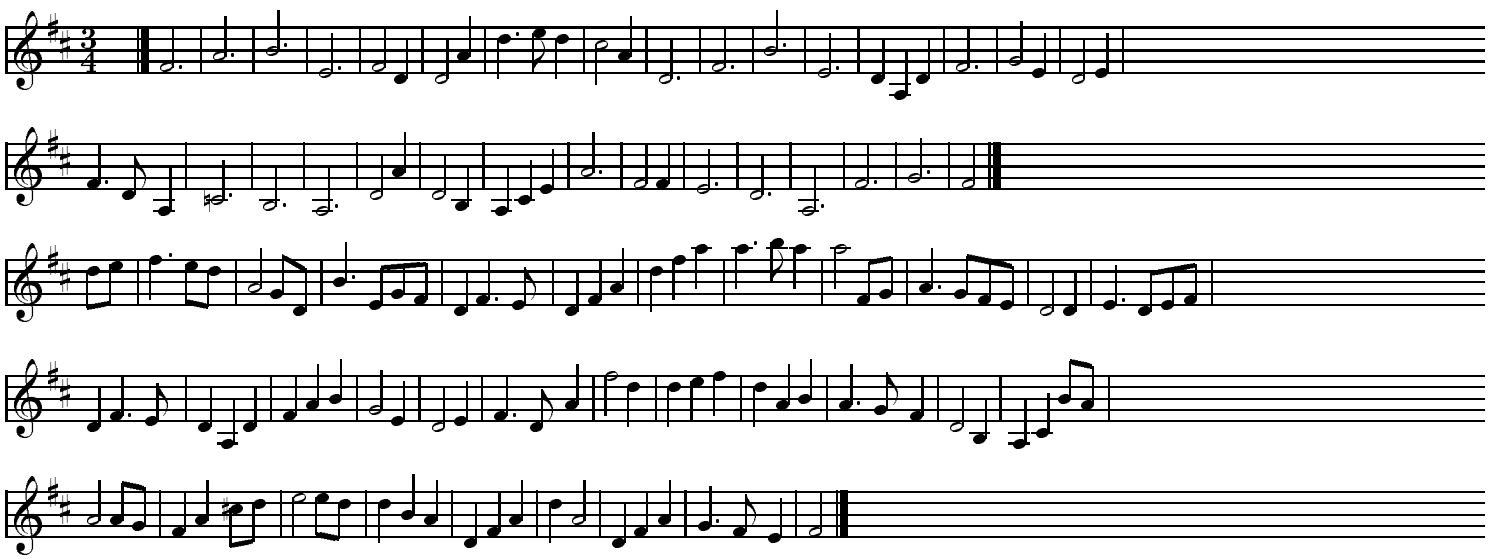
4. Ashokan Farewell (part 2) *Jay Ungar, 1983*
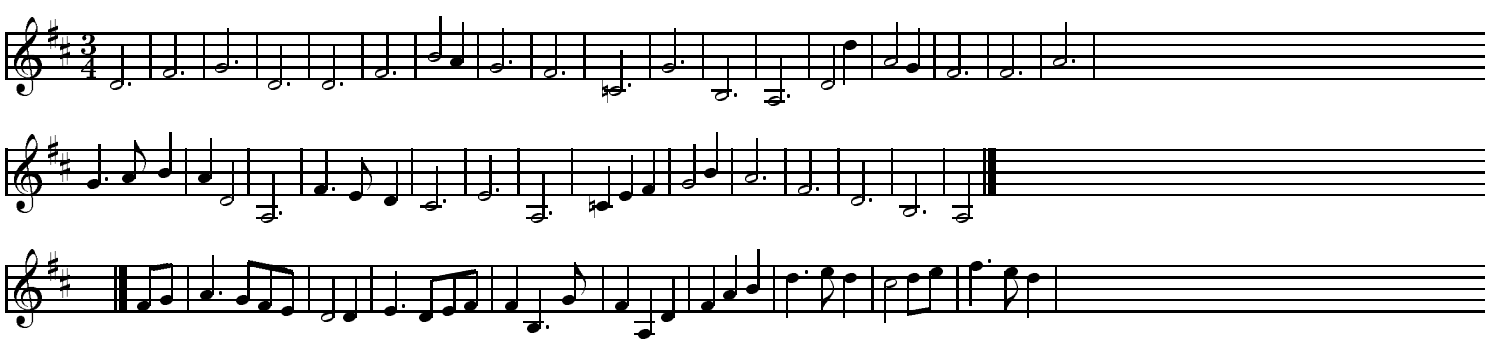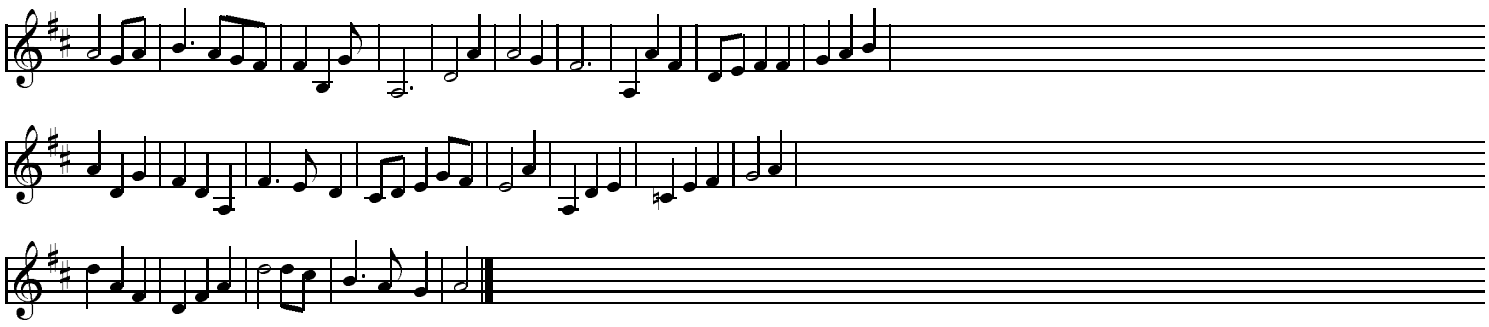
5. Ashokan Farewell (part 3) *Jay Ungar, 1983*
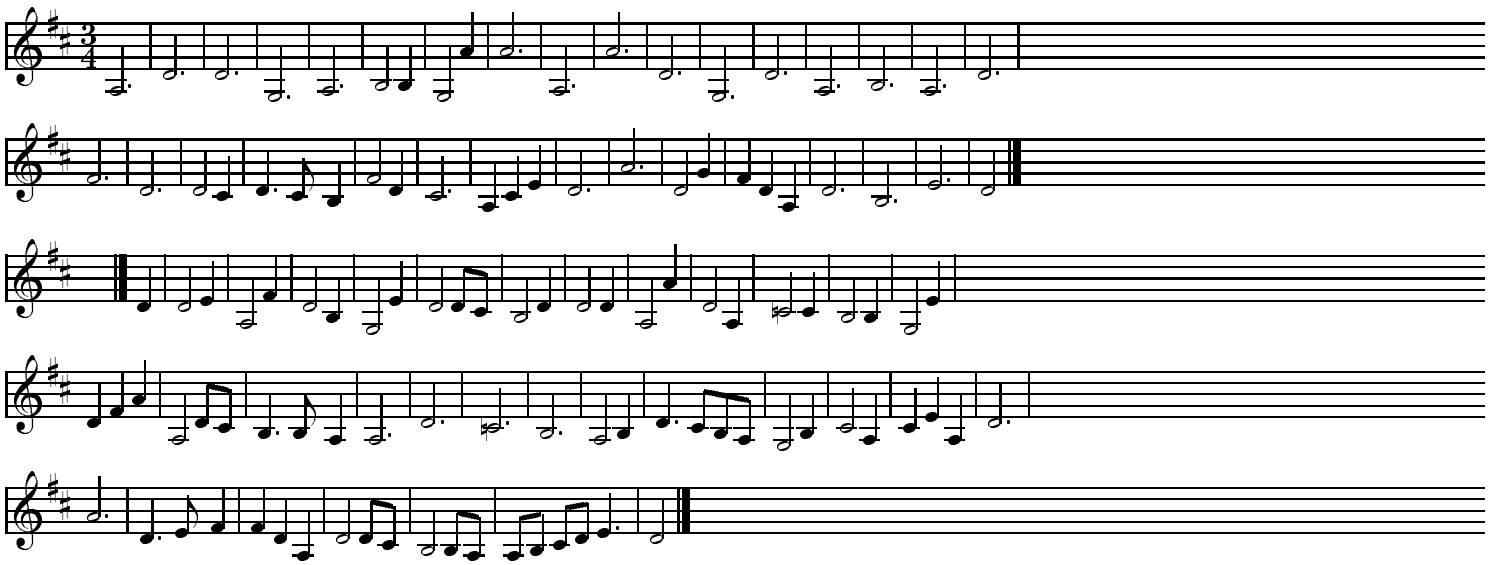
6. The Three Captains *(O'Neills)* *Trad*
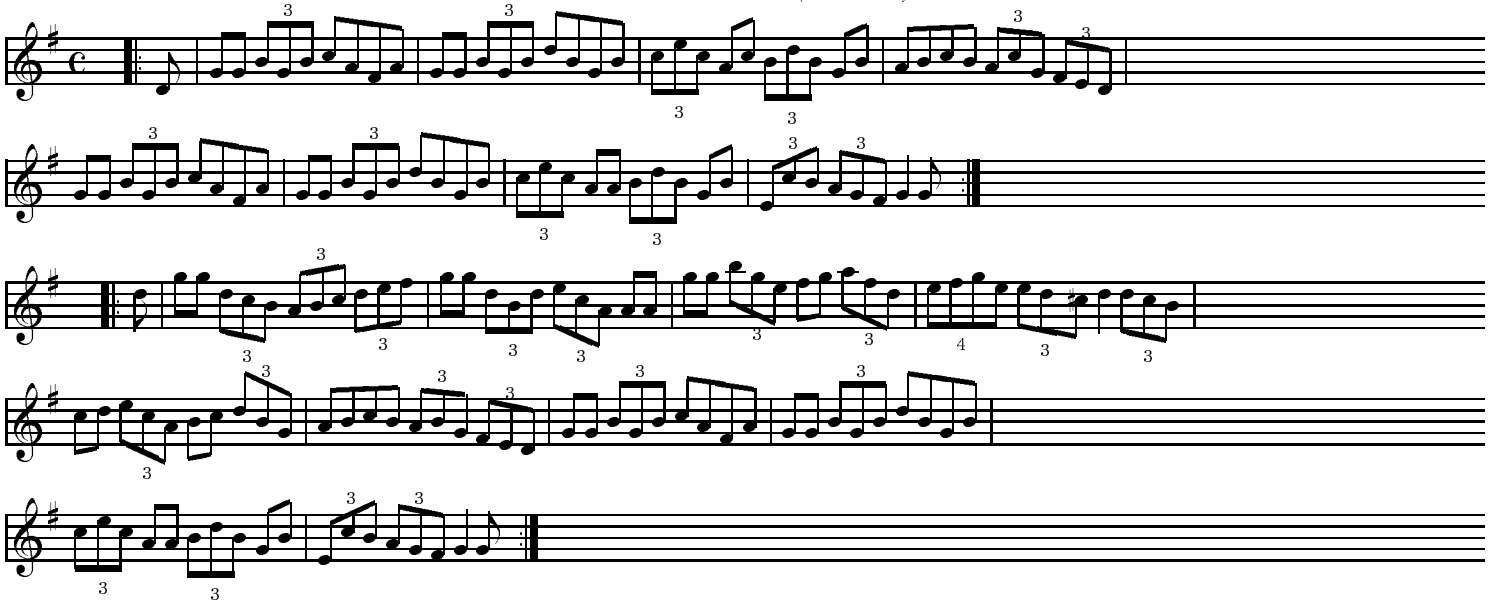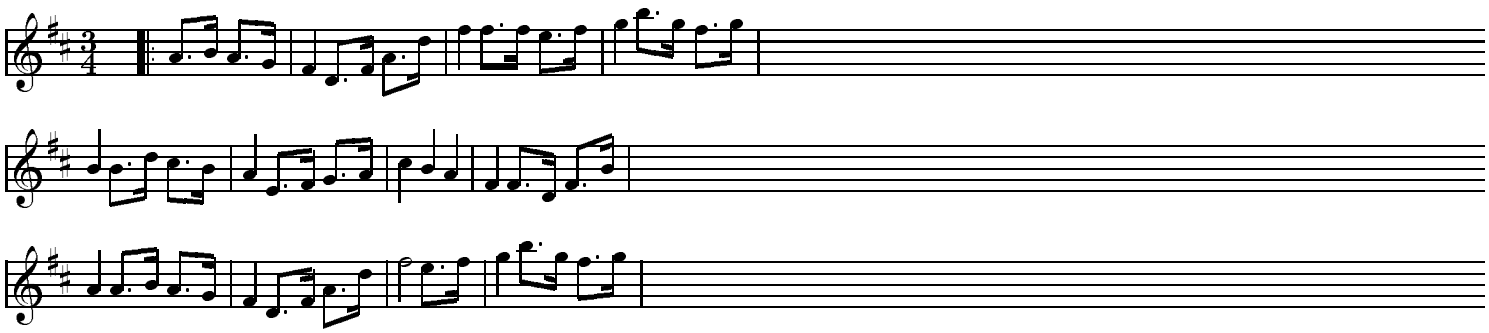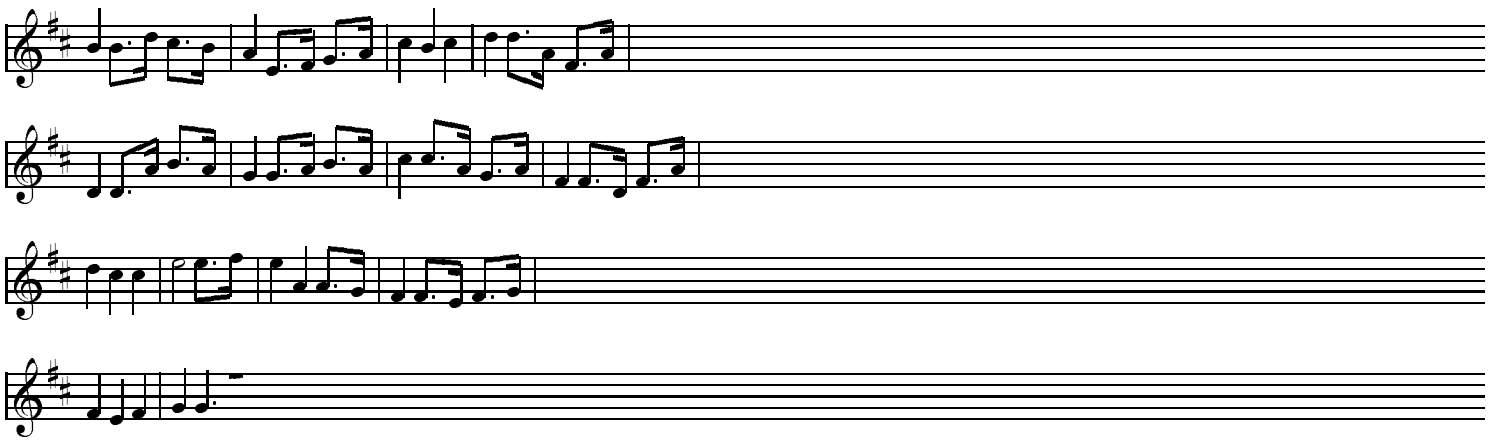
7. Louis Waltz *(Aly Bain)* *Trad. French Canadian*