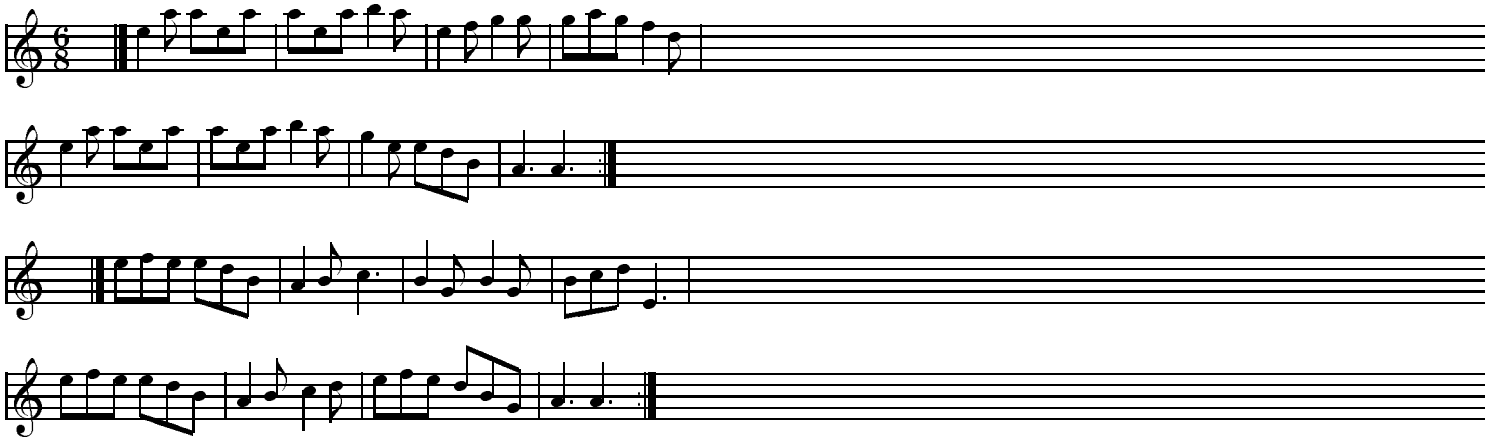1. Da New Rigged Ship *(Aly Bain)* *Trad. Shetland*